



# TEAM MONSTER ENERGY PRESENTS PERRY ROAD RACE SERIES



MARCH 4<sup>TH</sup>, 11<sup>TH</sup>, & 18<sup>TH</sup>, 2012

Held Under USA Cycling Permit # 2012-478



Category	March 4 Laps	March 11 Laps	March 18 Laps	Start Times	Series Payout
Masters Men 40+	4	5	6	11:00 AM	100/75/50/25
Masters Men 50+	4	5	6	11:03 AM	100/75/50/25
Men Cat 5 A (Limit 50 Racers)	4	5	6	11:06 AM	Medals
Men Cat 5 B (Limit 50 Racers)	4	5	6	11:09 AM	Medals
Masters Men 60+	3	4	5	1:00 PM	100/75/50/25
Women 4	3	4	5	1:00 PM	Medals
Women 40+	3	4	5	1:00 PM	100/75/50/25
Junior 14-18	2	3	4	1:04 PM	Medals
Junior 10-13	1	2	2	1:04 PM	Medals
Men 1/2	7	8	9	2:30 PM	150/75/50/25
Women 1/2/3	5	6	7	2:33 PM	100/75/50/25
Men 3	6	7	8	2:36 PM	125/75/50/25
Men 4	5	6	7	2:40 PM	100/75/50/25



**Race/Course Description:** The race is a 5 mile loop with good to moderate road conditions. There is one substantial climb on every lap with the race finishing at the top of the last climb of the day. The Perry Road Race is a points series. On the last day all points will be tallied and the winners will be announced.

**Points awarded after each race:** 10,9,8,7,6,5,4,3,2,1. Points from the two highest scoring races will be added together for final series points. This allows for one dropped race. You must compete in two days of racing to qualify for prizes.

**KOM Bonus Points:** 4,2,1 KOM's will be announced at each event the day of the event.

**Registration:** Race day registration starts at 9:00 AM and will close 30 minutes prior to the start of each event. Make checks payable to "Team Monster Energy".

**Entry Fees:** Single day race is \$25 or \$60 to race the entire series. Additional races are \$10 per race per race date. Junior's single day race is \$15 or \$30 for the entire series. The race will be held regardless of weather conditions unless it is deemed unsafe by the USAC officials. No refunds of entry fees.

**Directions:** The Lake is NW of Perry Kansas approximately 4.5 miles. From Topeka take Hwy 24 east to the Thompsonville Rd. go north and follow signs to the race. From Lawrence or Kansas City take Hwy 24 west to Thompsonville Rd. go north and follow signs to the race.

**Race Numbers:** Numbers will be worn on the right side at all three races. Racers will also be asked to PLEASE KEEP YOUR NUMBERS for the entire race series for scoring purposes.

**Parking:** Is available to the east and west of the start finish line.

**Wheel Pit:** Is located at the start finish line. There will be no wheel vehicles but a sweep vehicle will be on the course.

**Warm up:** Is not allowed on the course during races. There are roads just west of the start finish line suitable for warming up on.

**Rules:** All USAC rules apply. CPSC approved helmets required at all times. Promoter reserves the right to adjust start times and distances, alter or change courses, remove riders from a race, cancel categories and prize lists as deemed necessary on the day of the race. Riders under 18 must have rider release signed by parent or legal guardian.

**Promoters:** Jack Mason 785-220-5790 / <mailto:bicycleboy7@sbcglobal.net> and Steve Wathke 785-266-9582 / <mailto:kduathlete@att.net>. Updates, results, and further info will be posted at <http://www.kscycling.org/> and <http://www.cappsreboundracingteam.com/>

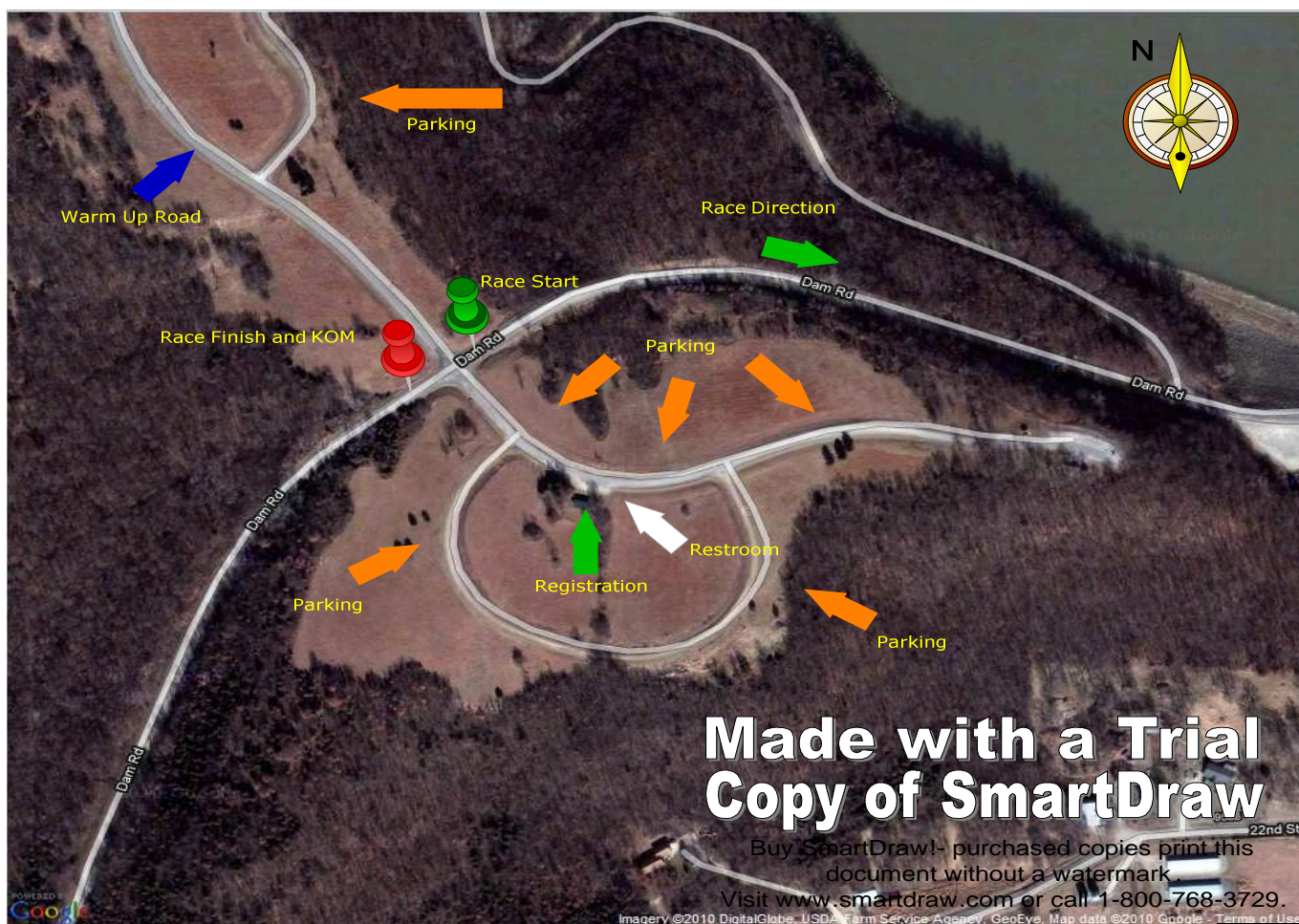

# COURSE MAP

